

# MOSCOW MARKET

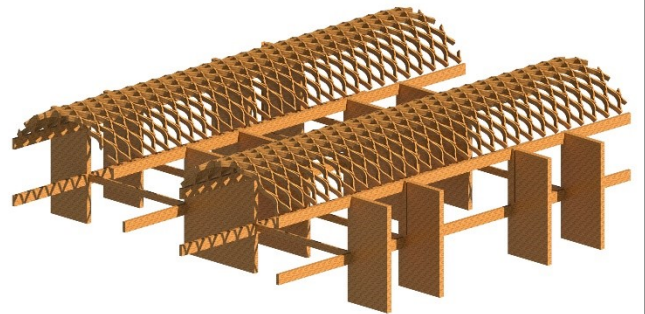

**THE MOSCOW MARKET IS DESIGNED TO PROVIDE AN ENCLOSED LOCATION TO ALLOW FOR A YEAR ROUND MARKET. AS WELL AS TO PROVIDE A COMMERCIAL SPACE TO ATTRACT THE PUBLIC WHEN THE MARKET IS NOT IN USE.**



**STRUCTURAL SYSTEM**



**PART I**

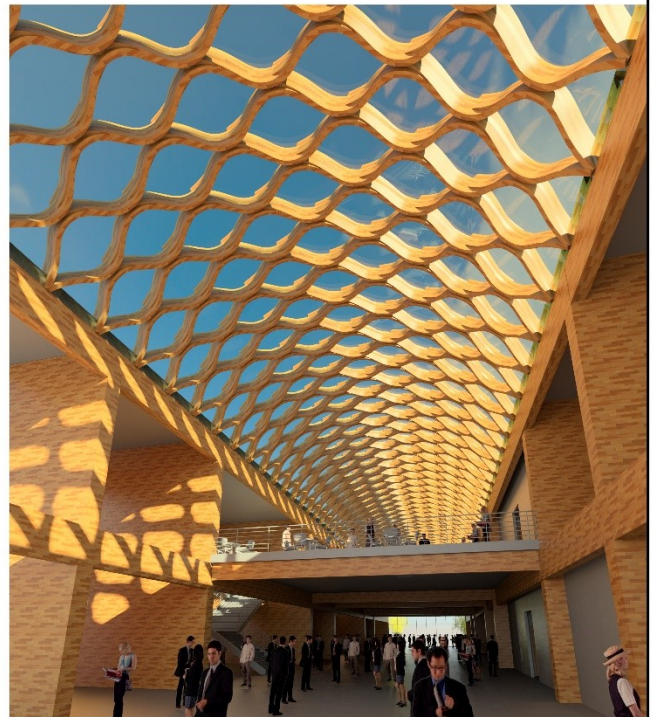
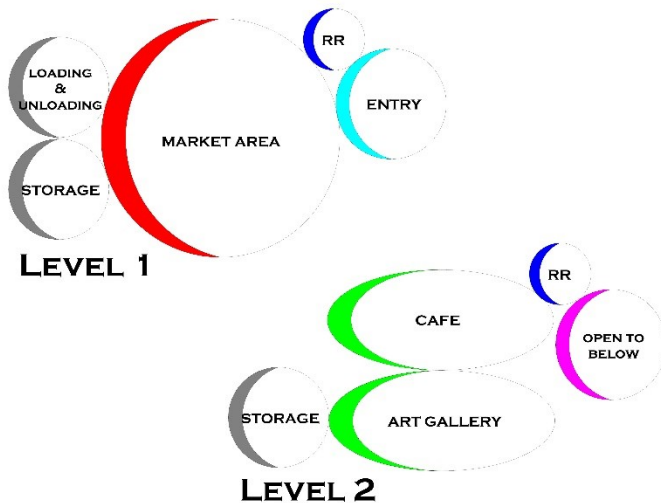

**MAIN ENTRANCE**



10' 25' 50'

**FRONT ELEVATION**





## BUILDING PROGRAM

1 - STALL AREA	30,000SQFT
2 - EATING AREA	10,000SQFT
3 - RESTROOMS	500SQFT
4 - ADMINISTRATION	500SQFT
5 - ART GALLERY	15,000SQFT
6 - UNLOADING AREA	700SQFT
7 - GARBAGE & RECYCLING	200SQFT
8 - MAINTENACNE & STORAGE	500SQFT



## ROOF CONNECTION

THE ROOF IS CONSTRUCTED USING A GLU-LAMB SYSTEM FOR THE STRUCTURE AND ATTACHED TO THE BEAMS WITH METAL CONNECTIONS.



## SECOND STORY

THE SITE IS LOCATED IN MOSCOW'S DOWNTOWN AREA BETWEEN ALMON AND JACKSON ST.

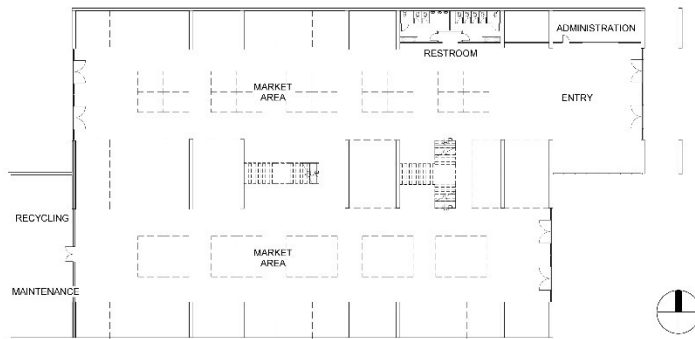

### LEVEL 1

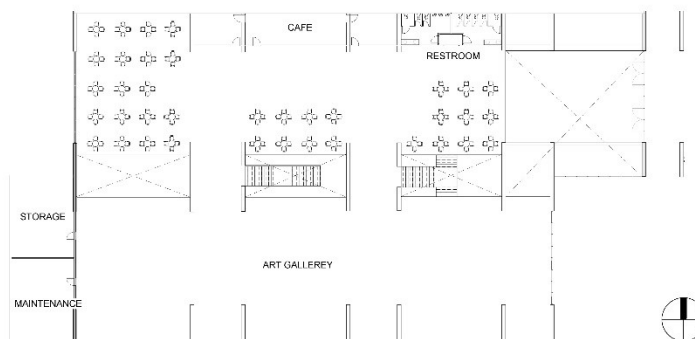

### LEVEL 2

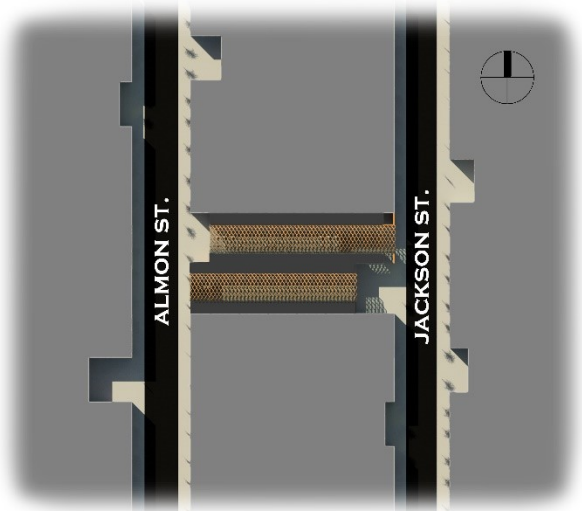

## REAR ELEVATION



