

# CITY MARKET FOR LEWISTON

AS A CITY MARKET, IT SHOULD PROVIDE A COMFORTABLE SPACE FOR BOTH CUSTOMERS AND SELLERS. A MARKET IS NOT ONLY FOR SHOPPING, BUT ALSO CAN BE A CENTRE FOR PEOPLE TO COMMUNICATE.

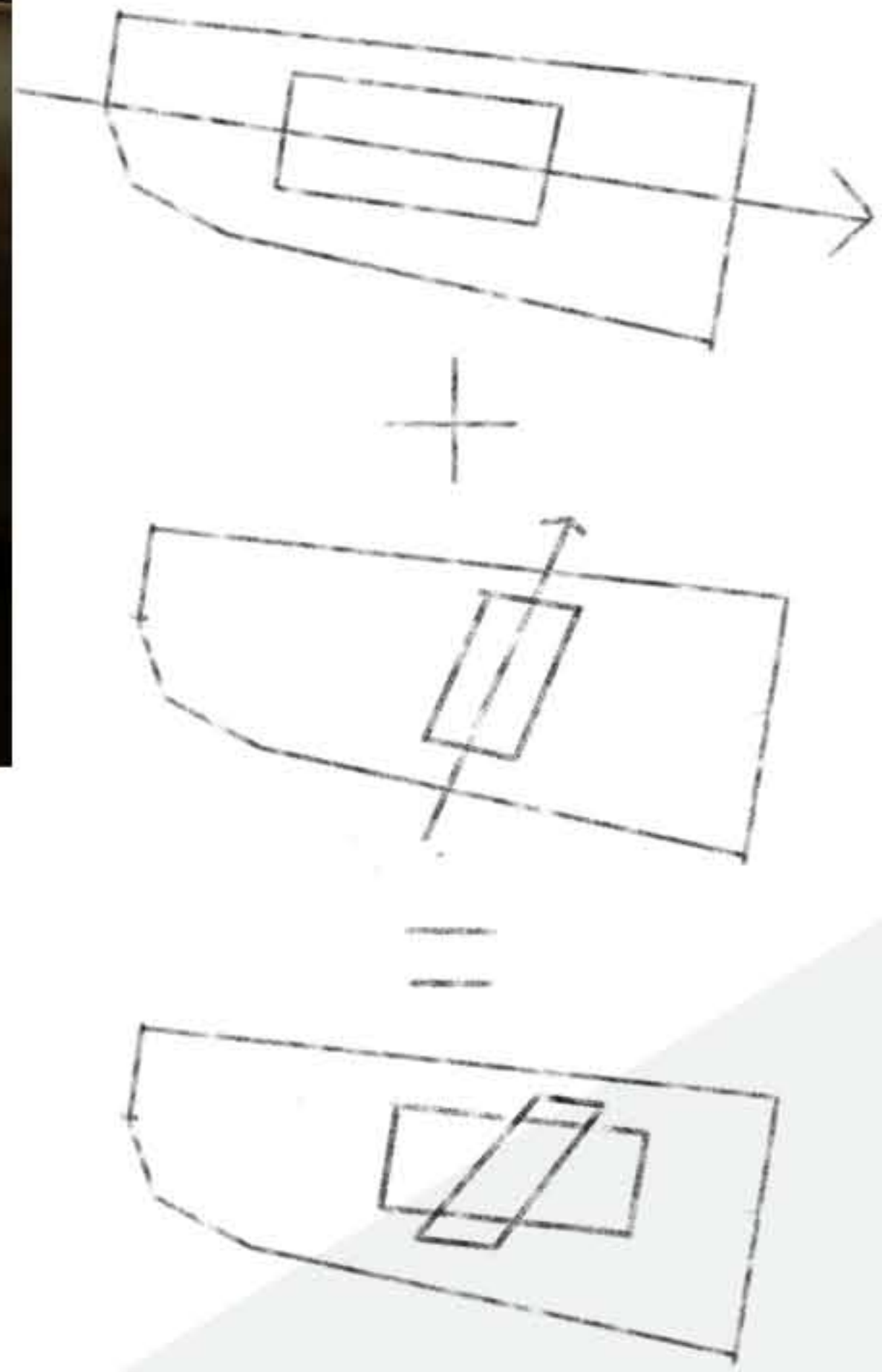

## DESIGN PROCESS



SCALE 1/16" = 1'-0" ELEVATION 2

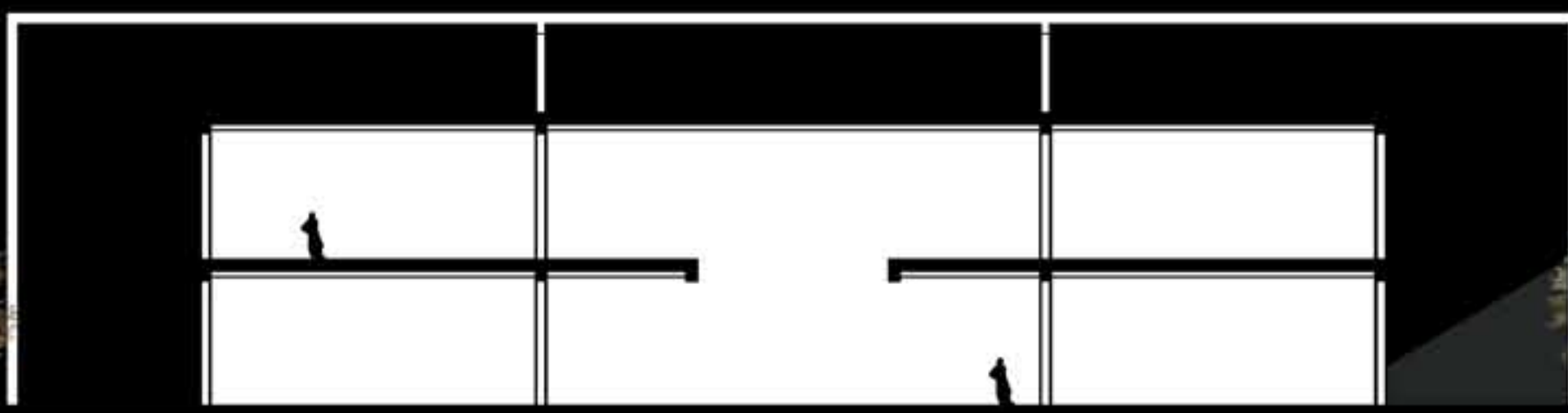

SCALE 1/16" = 1'-0" SECTION 2

## DESIGN CONCEPT:

IN MY PROJECT, I WANT TO CREATE A SPACE WHICH AFFECTED BY THE LIGHT. BY USING THE WOOD AND GLASS MATERIAL, THERE IS NOT ONLY A CONTRAST BETWEEN LIGHT AND HARD MATERIALS, BUT ALSO BY USING THE WOOD COLUMN OUTSIDE, WHETHER THE SUNLIGHT OR THE LAMPLIGHT CAN ALL GO THROUGH THE GAP BETWEEN EACH TWO COLUMNS AND GET INTO THE BUILDING, THE SAME ELEMENT IS ALSO USED IN THE ROOF.

## PROGRAM DIAGRAM:

- STALL AREA: 30,000
- EATING AREA: 4,000
- RESTROOMS: 500
- ADMINISTRATION: 500
- PROPOSED FUNCTION(S): 15,000
- UNLOADING AREA: 700
- GARBAGE & RECYCLING: 100
- MAINTENANCE & STORAGE: 200

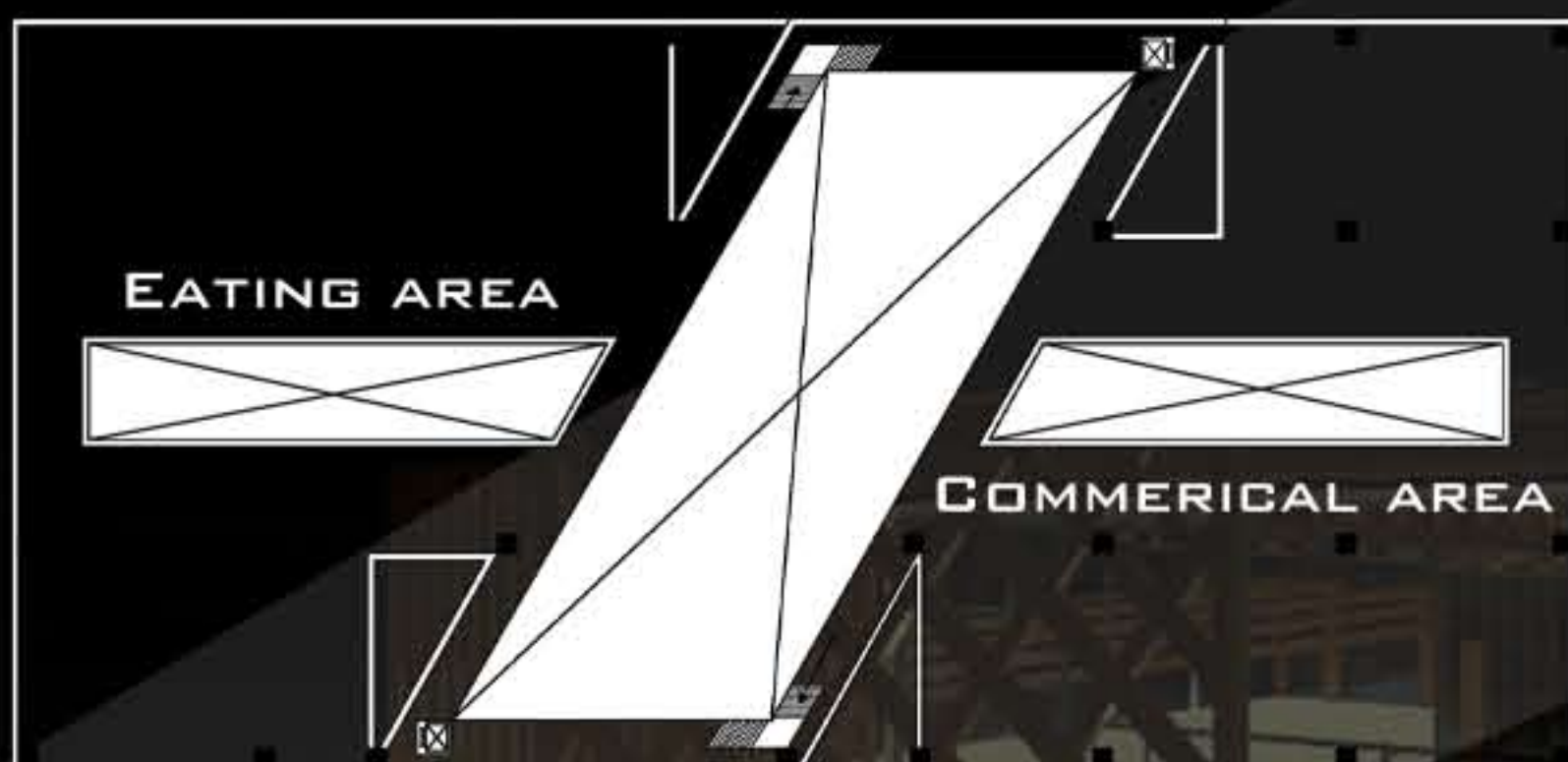

SCALE 1/32" = 1'-0" SECOND FLOOR PLAN

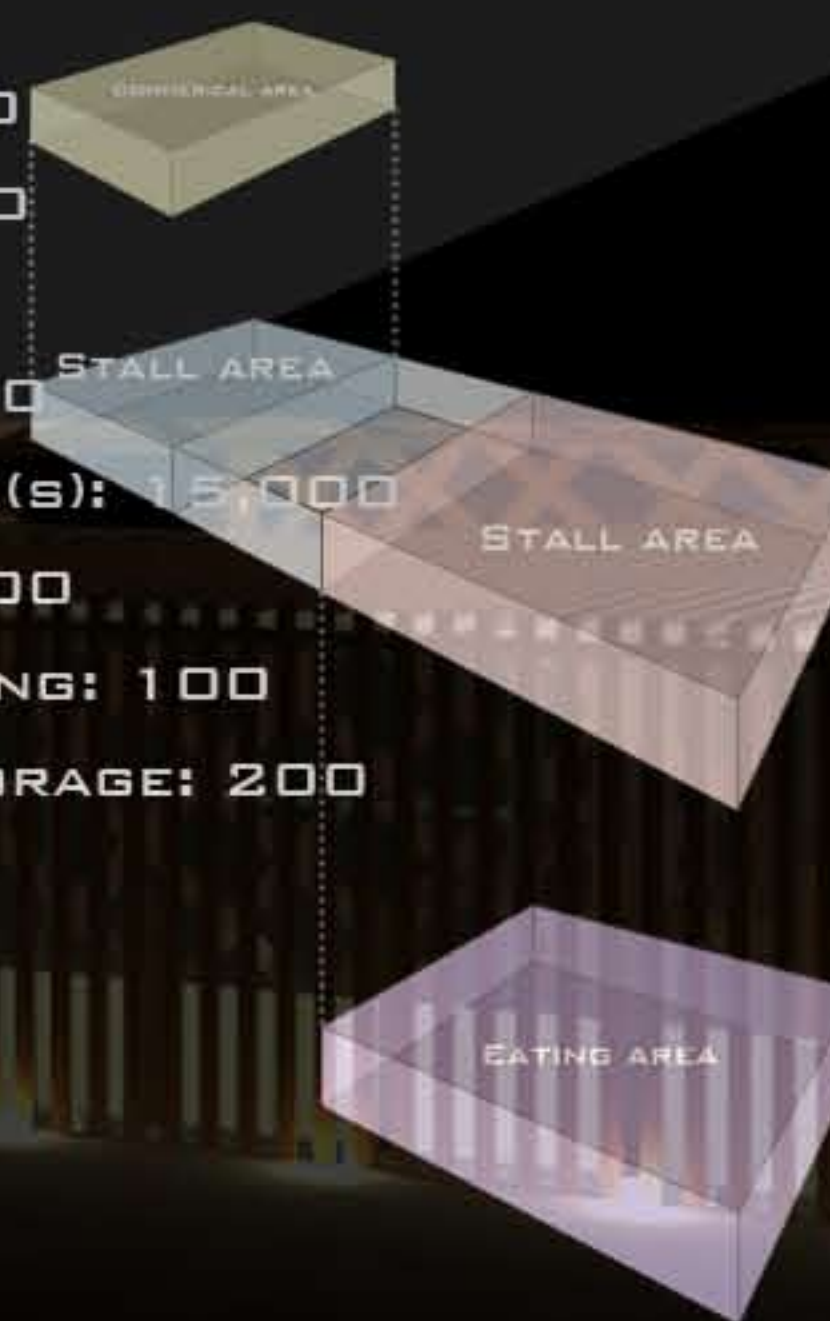

## INSPIRATION:



# CITY MARKET FOR LEWISTON



SCALE 1/32" = 1'-0" SECTION 1



SCALE 1/32" = 1'-0" ELEVATION 1



PERSPECTIVE (ENTRANCE)

