

Mountain Market



Courtyard Perspective



Inside Market Perspective

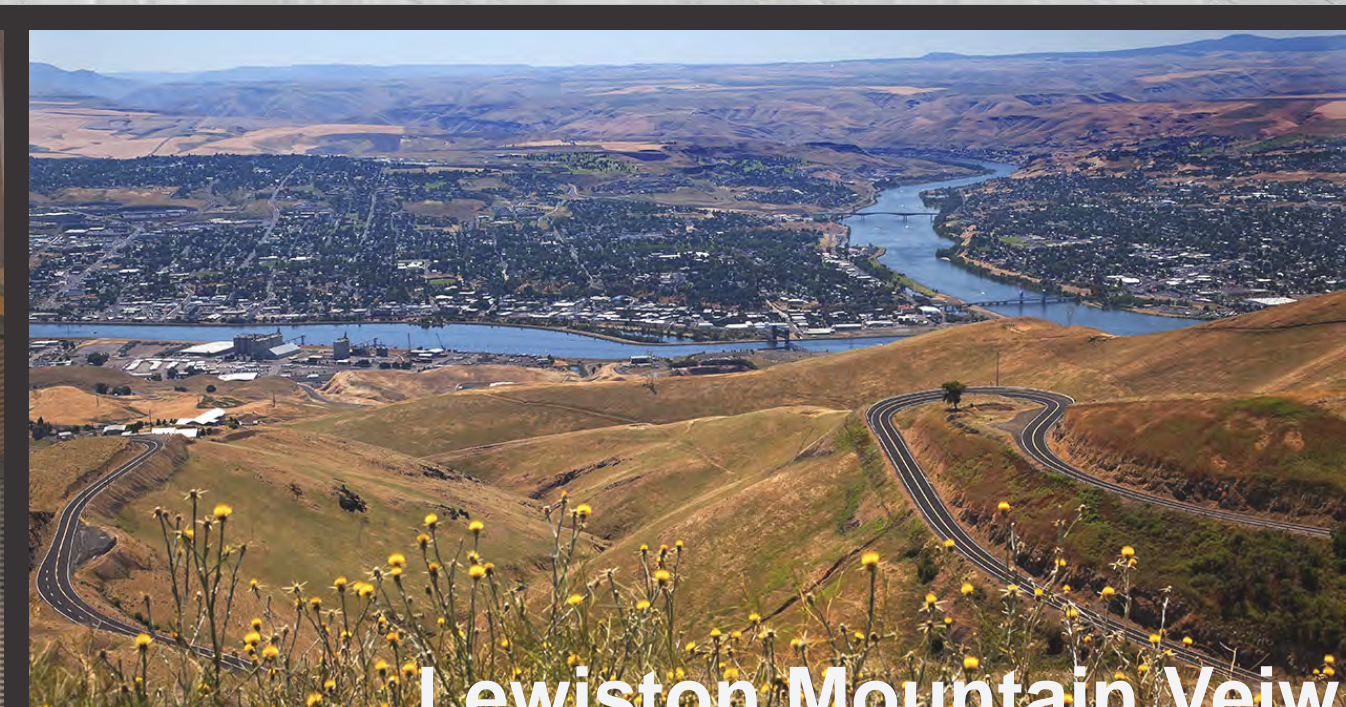

Lewiston Mountain View

The City Market form generated from the mountain surrounding Lewiston. Visitors will enter the market and move upward until the mountain and river are revealed from the roof. Idaho Wood as the main material will close to Nature, and it makes building like a abstract mountain.

For this project, it is a public building, so this project is focus on circulation. And roof is not just a structure, but also a beautiful garden space formed by transition. As customer go to the third floor, they can enjoy the beautiful view and while they enjoy their meal. Between the two separated stall spaces of the area form a courtyard. During the summer, each side of the wall can be open, and vendors also can sale their goods inside and outside of the building. If customer use the ground level right next to the courtyard, they will arrive at the Sunken Plaza. This space can also be serves as Music Performance area.

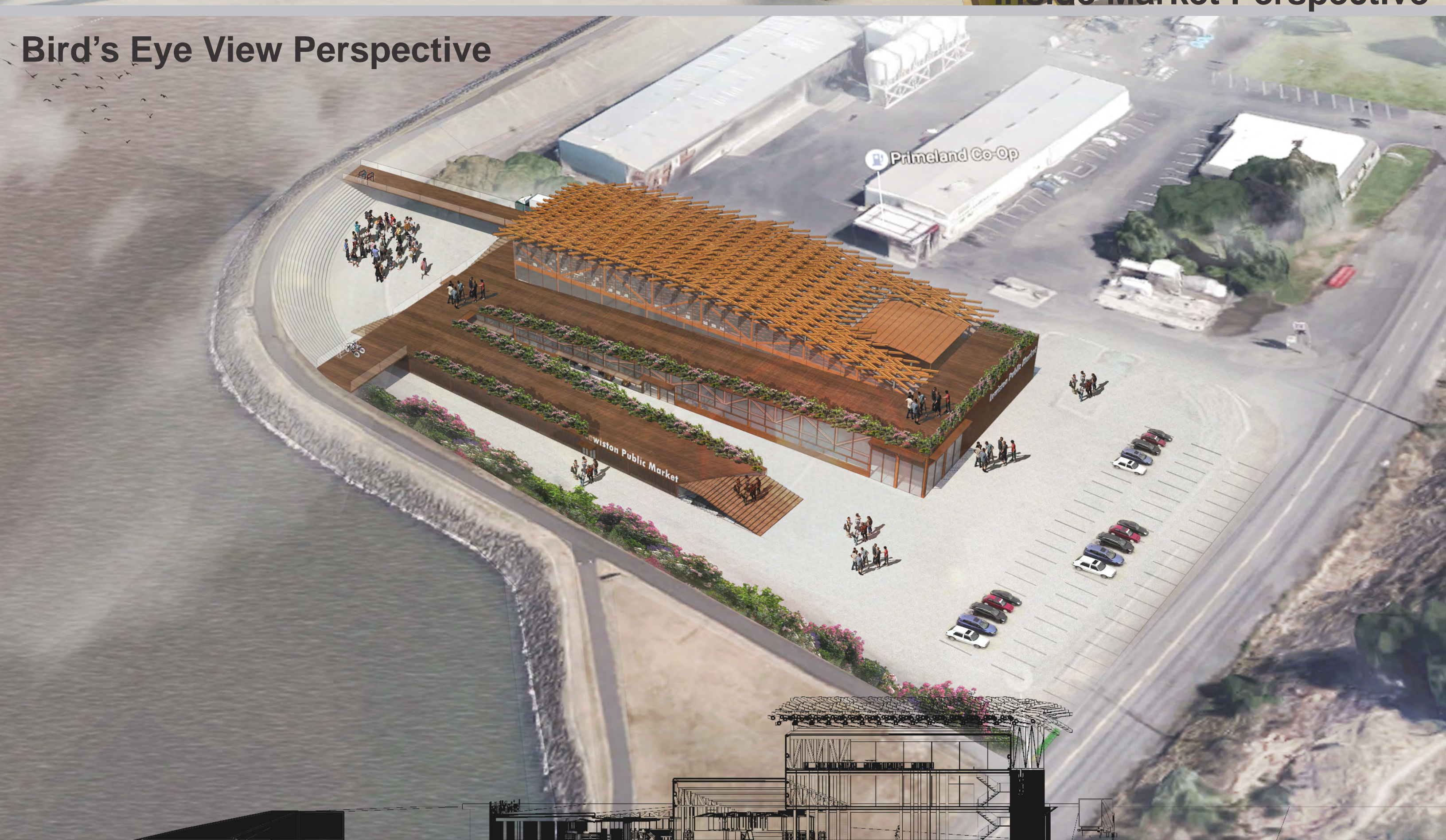

Bird's Eye View Perspective

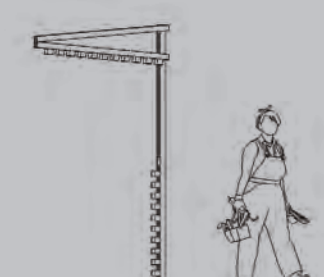

Stall Wall Elevation A

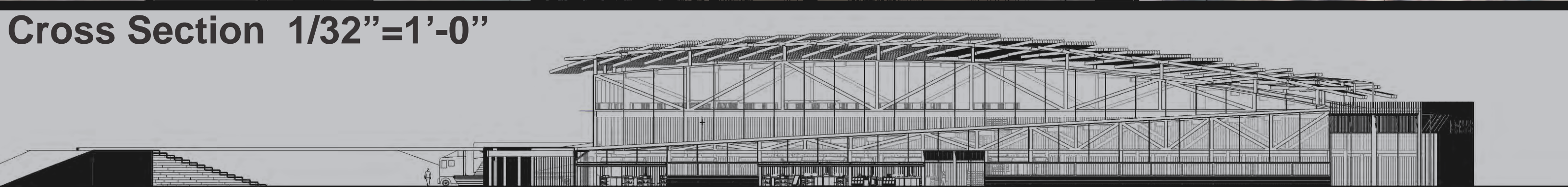

Cross Section 1/32"=1'-0"

1 Longitudinal Section 1/32"=1'-0"



Stall Wall Elevation B

First Floor Plan 1/64"=1'-0"

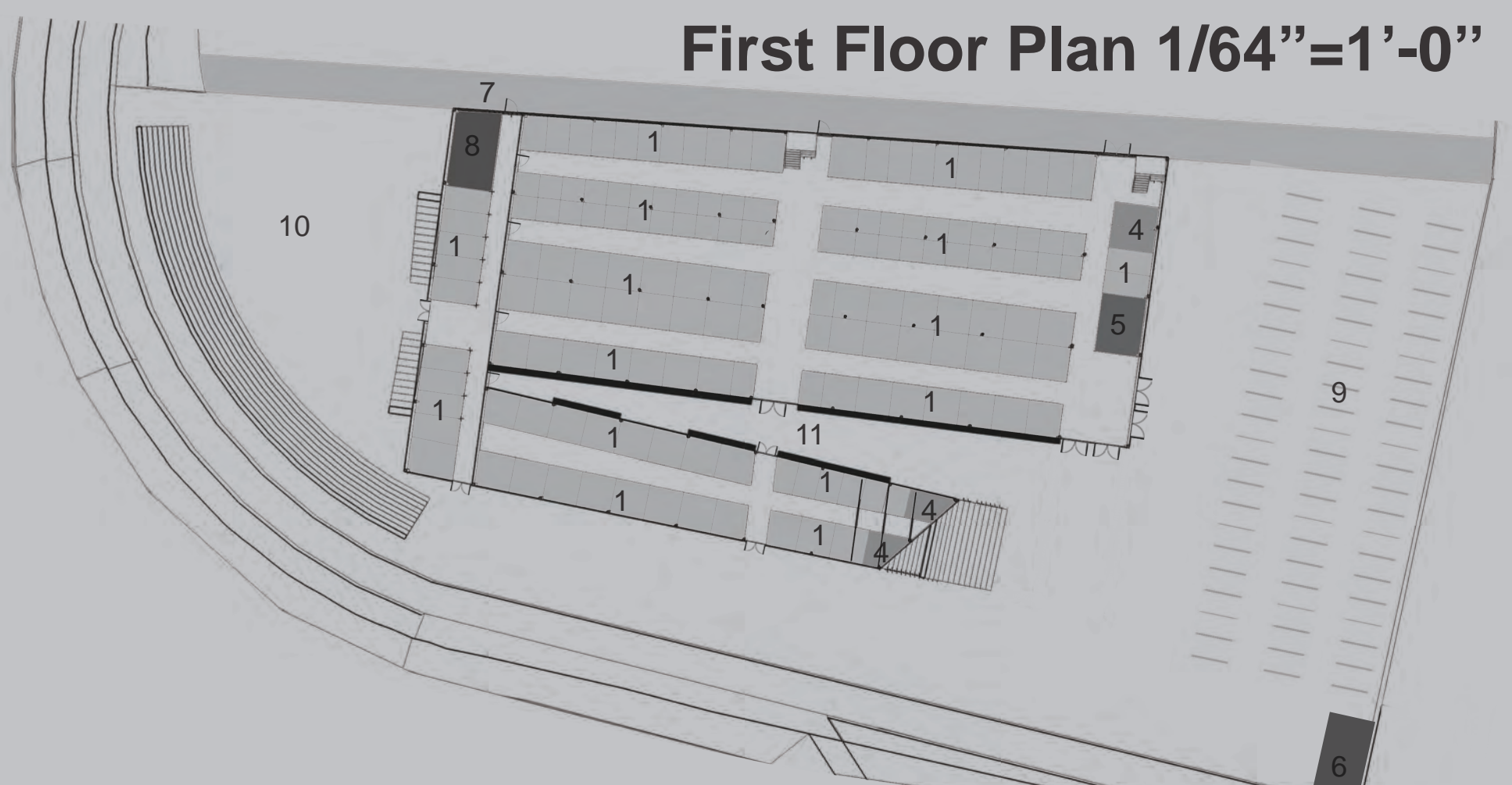

Second Floor Plan 1/64"=1'-0"

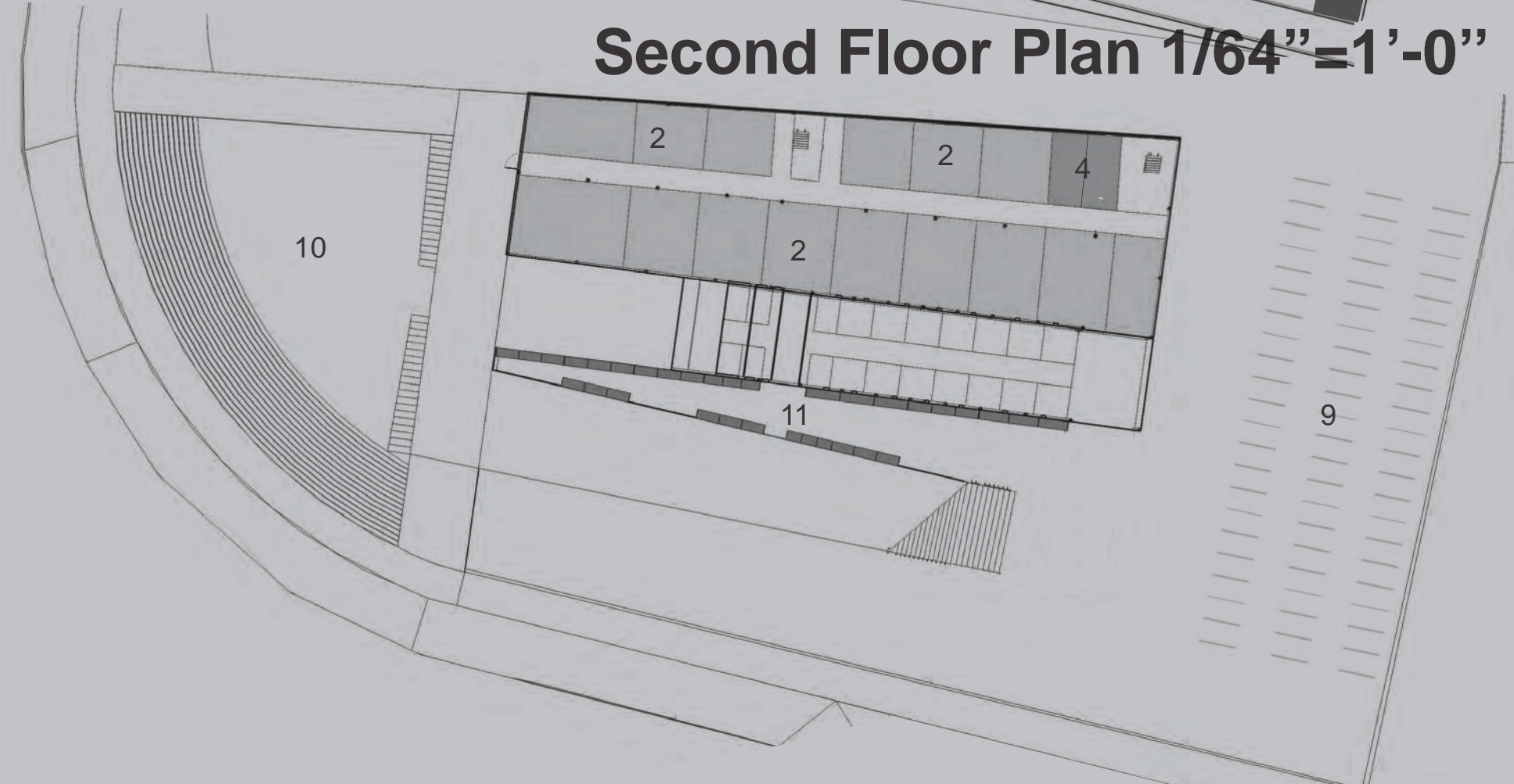

Third Floor Plan 1/64"=1'-0"

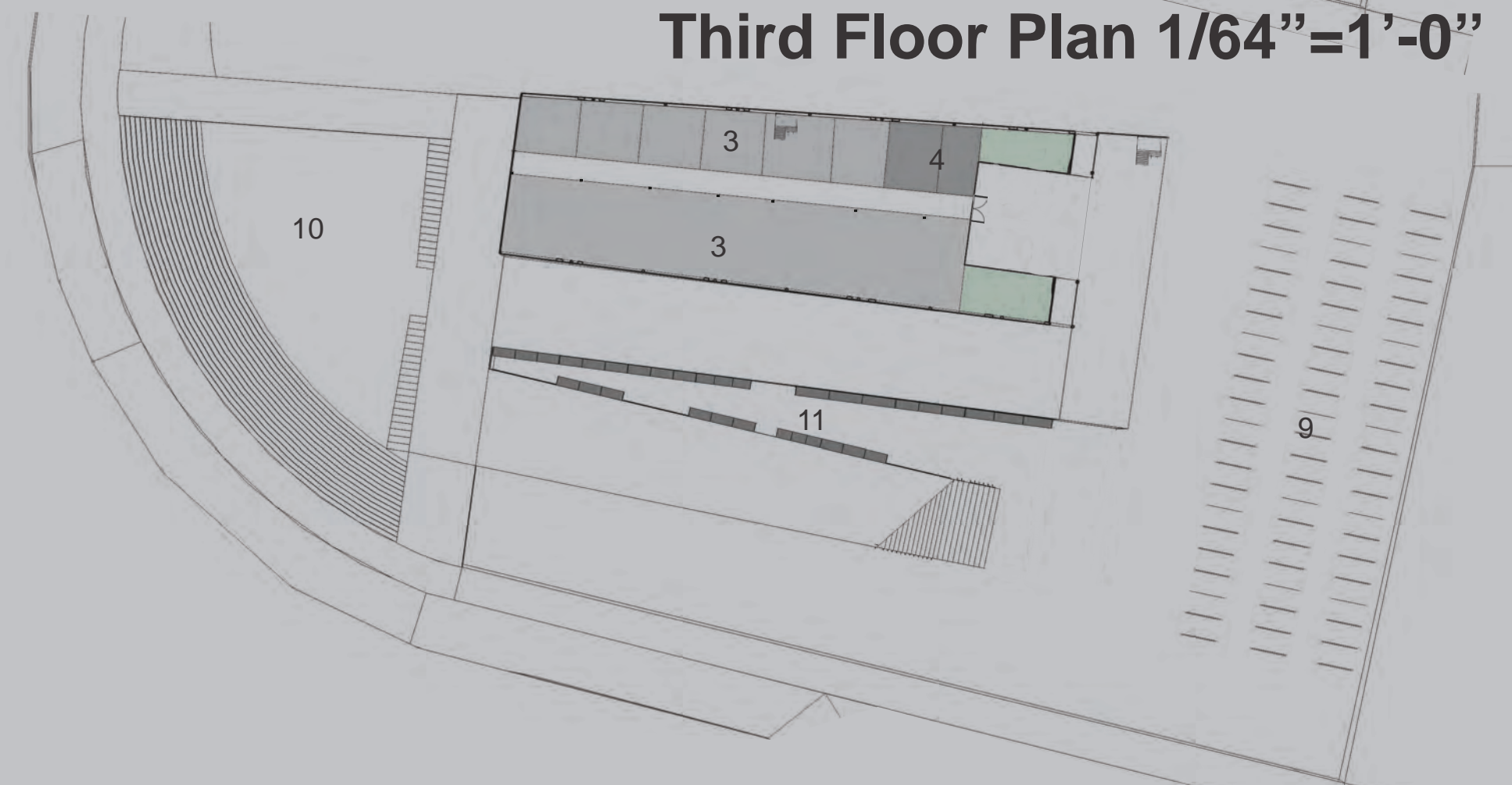

Exterior Perspective to Southwest

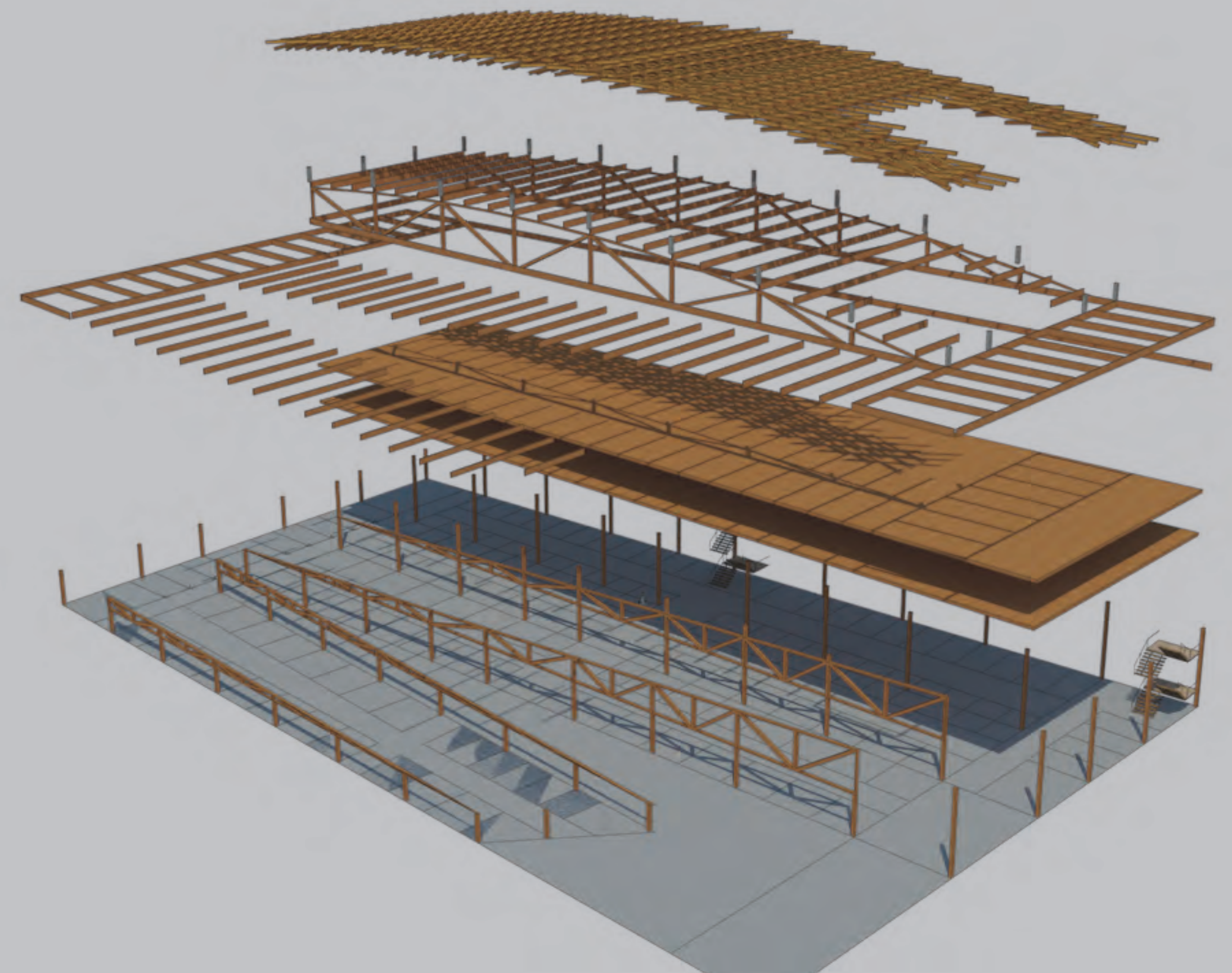

Structure Details

Market Area (sq.ft)		Commercial Area (sq.ft)		Other (sq.ft)	
1. Stall Area	35,000	2. Proposed Function(s)	17,000	6. Garbage & Recycling	100
3. Eating Area	15,000			7. Unloading Area	700
4. Restrooms	2,500			8. Storage	400
5. Administration	500			10. Sunken Plaza	15,000
9. Parking Area	1,071			11. Courtyard	6,800



Elevation A 1/32"=1'-0"

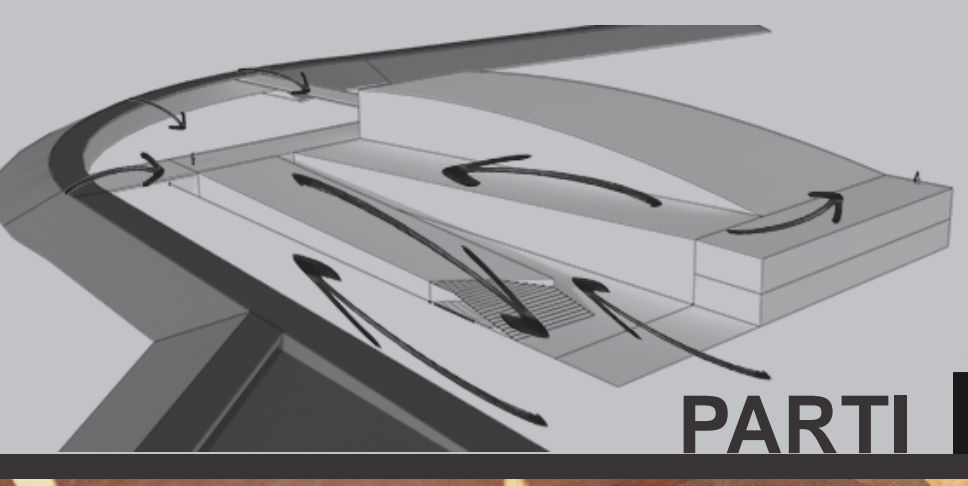

PART I



Elevation B 1/32"=1'-0"



Third Floor Perspective (Eating Area)

